

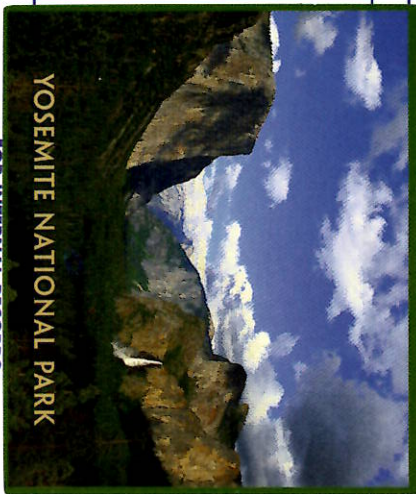

FIELD NOTES®

Yosemite National Park Memo Book
48 Pages / Made in the U.S.A.

FOR INTERNAL RECORDS:

Start Date:

--- 20 /

Location:

Completion Date:

--- 20 /

Location:

IN THE EVENT OF MISPLACEMENT:

IF FOUND, PLEASE CONTACT:

E-mail Address:

.....@.....

HENCE, THERE IS A HANDSOME REWARD WAITING.

Tunnel View

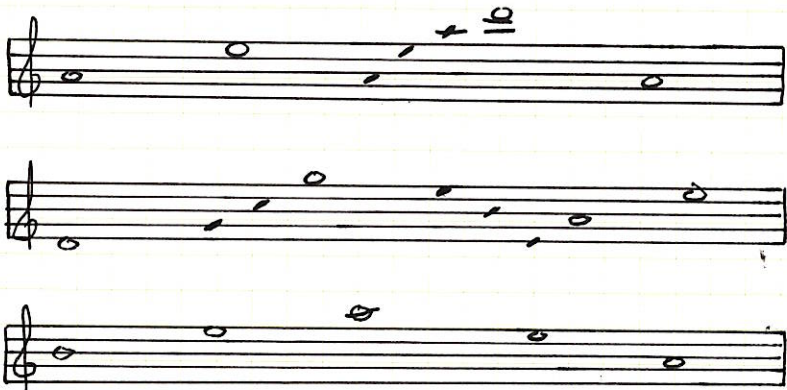

El Capitan

Half Dome

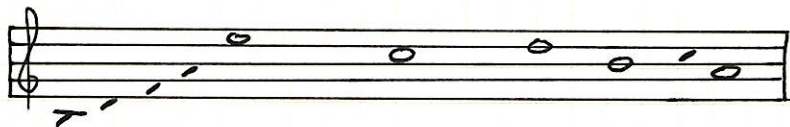
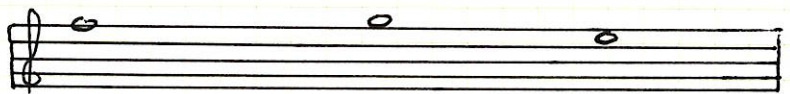
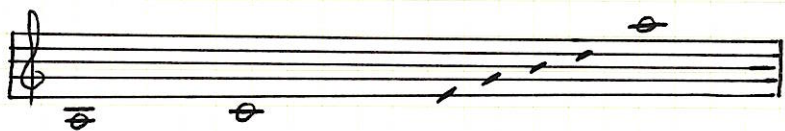

Valley loop trail

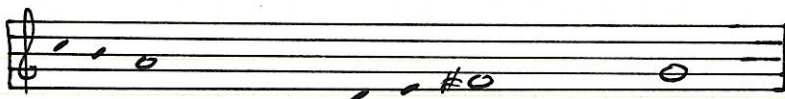
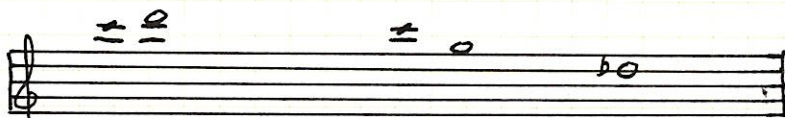
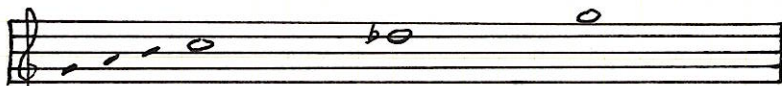

Four Mile Trail

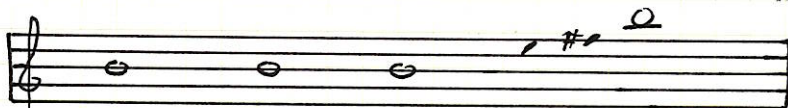
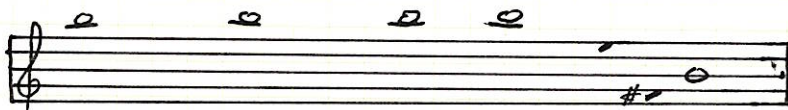
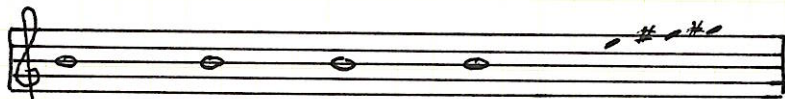

John Muir Trail

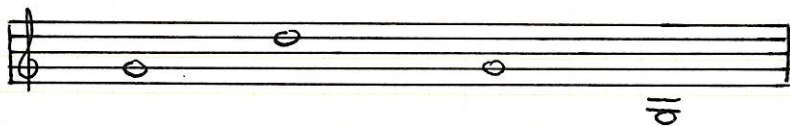
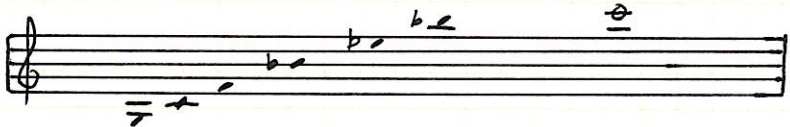

Pacific Crest Trail

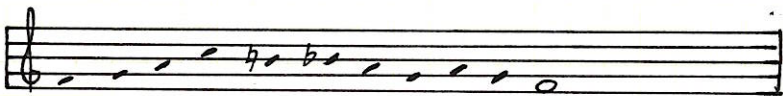
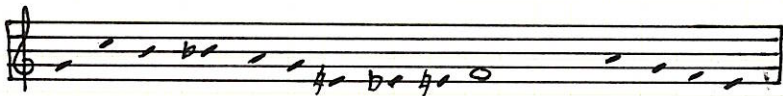
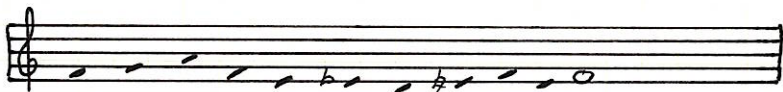

clouds rest

- Staff 1: A treble clef, followed by a symbol consisting of a circle with a cross inside and two vertical lines below it. Further right are two vertical lines, then another circle with a cross and two vertical lines, and finally a circle with a cross and two vertical lines.
- Staff 2: A treble clef, followed by two vertical lines, then a circle with a cross and two vertical lines, and finally a circle with a cross and two vertical lines.
- Staff 3: A treble clef, followed by two vertical lines, then a circle with a cross and two vertical lines.

Sentinel Dome Trail

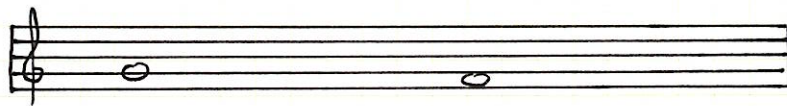
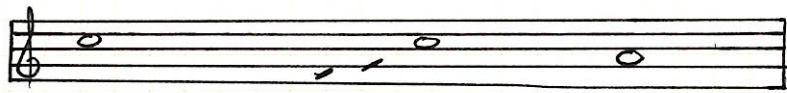
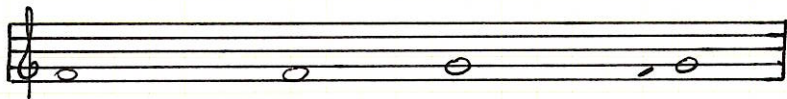

Artist Point Trail

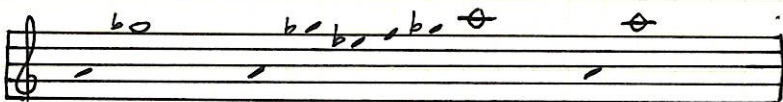
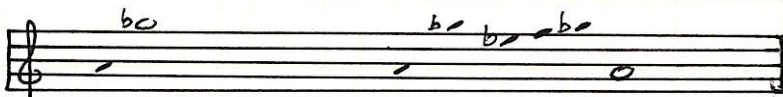
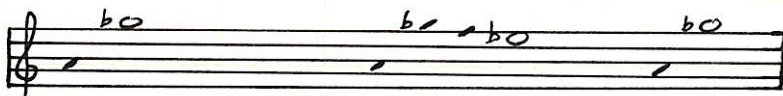

Bridalveil Fall

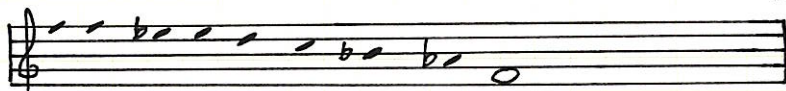
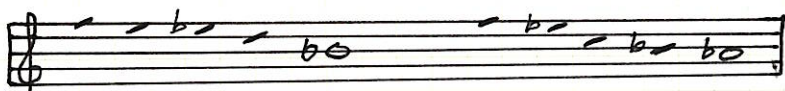
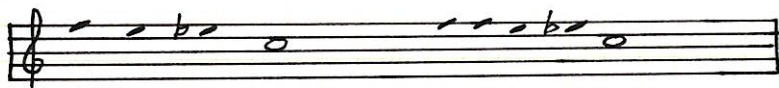

Panorama Trail

- Staff 1: G₄, A₄, B₄, C₅, D₅. A measure rest is indicated by the number "10" above the staff.
- Staff 2: D₅, E₅, F₅, G₅, A₅, B₅. A measure rest is indicated by the number "10" above the staff.
- Staff 3: C₆, D₆, E₆, F₆, G₆. A measure rest is indicated by the number "10" above the staff.

Columbia Rock

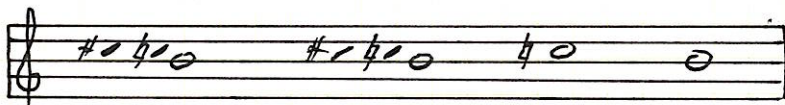
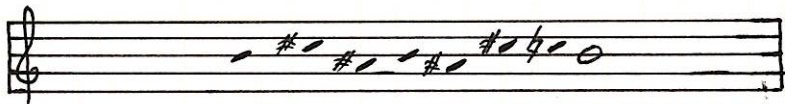
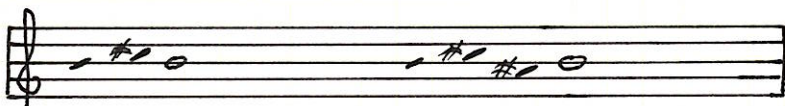

Harry Isles

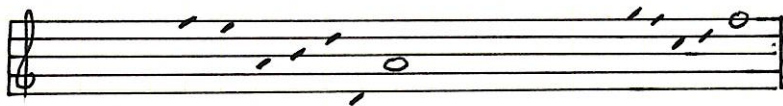
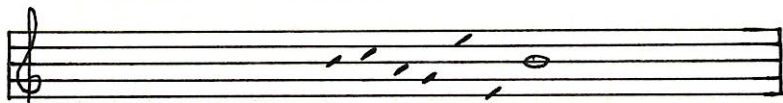
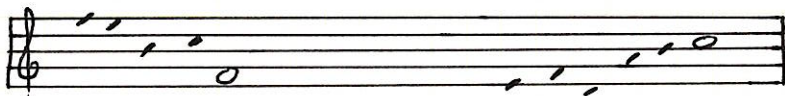

Inspiration Point

| Staff | Note 1 | Note 2 | Note 3 |
|-------|--------|--------|--------|
| 1 | b1 | b2 | b4 |
| 2 | b1 | b2 | b4 |
| 3 | b1 | b2 | b4 |

Mirror Lake

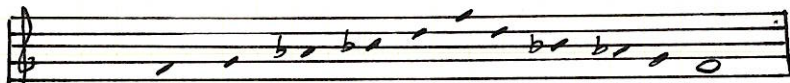
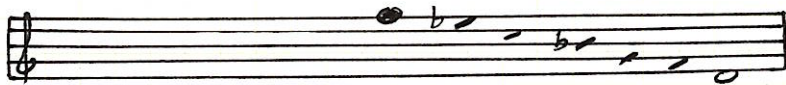

Cook's Meadow Loop

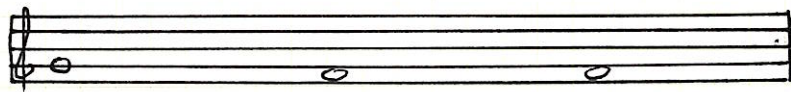
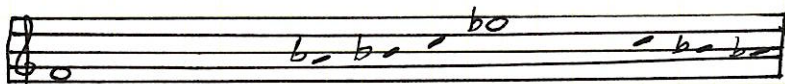
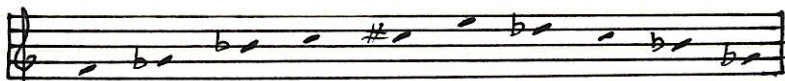

Snow Creek Trail

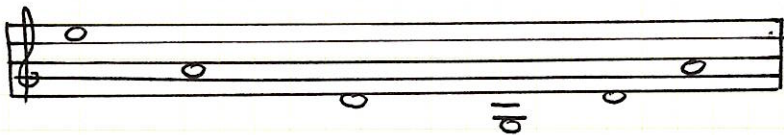
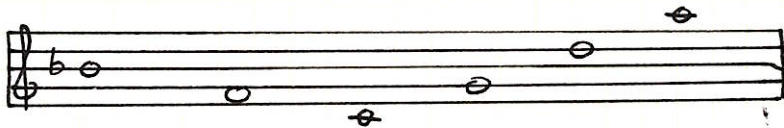
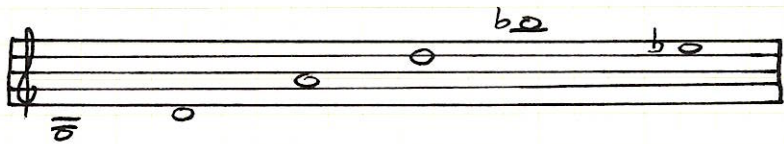

Vernal Fall Footbridge

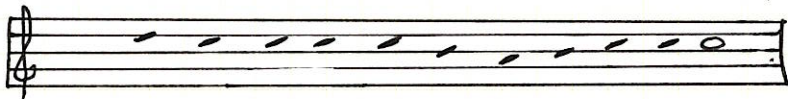
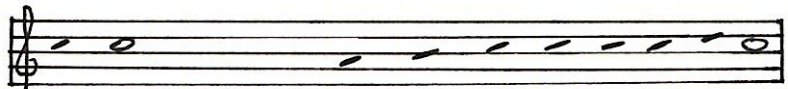
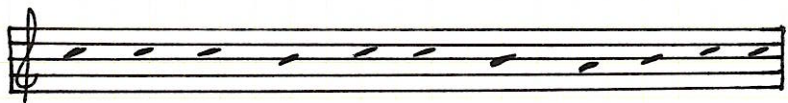

Chilnualsa Falls

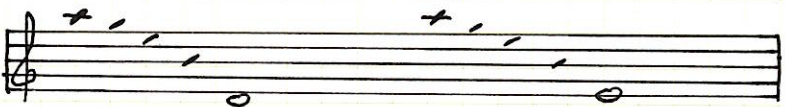
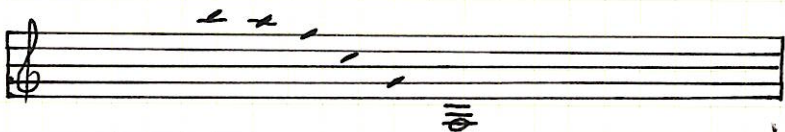
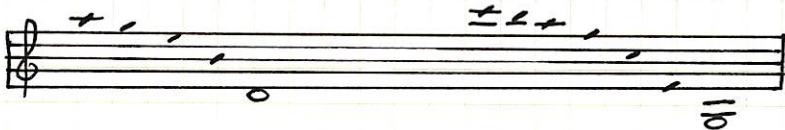

Wawona Meadow Loop

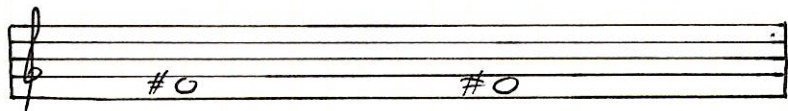
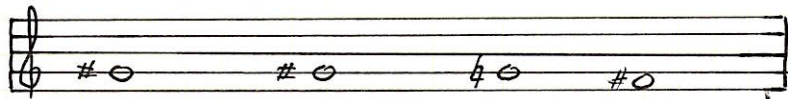
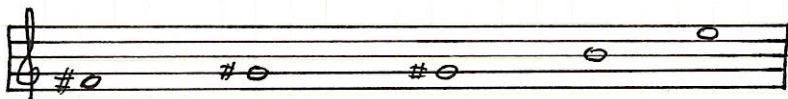

FIELD NOTES®

OUR STORY:

INSPIRED BY the vanishing subgenre of agricultural memo books, ornate pocket ledgers, and the simple, unassuming beauty of a well-crafted grocery list, the Draplin Design Co., Portland, Ore. — in conjunction with Coudal Partners, Chicago, Ill. — brings you “FIELD NOTES” in hopes of offering “An honest memo book worth fillin’ up with **GOOD INFORMATION.**”

YOSEMITE NATIONAL PARK

Illustration by Dan McCarthy (danmccarthy.org)
with The Fifty-Nine Parks Print Series (59parks.net)

Yosemite National Park is not only a shining star of the U.S. park system, its preservation also gave birth to the entire concept of America’s national parks. Spread across nearly 750,000 acres of California wilderness, Yosemite lies within the Sierra Nevada mountain range, covered by the Sierra National Forest to the southeast and the Stanislaus National Forest in the northwest, interrupted by awe-inspiring granite peaks that jut into the sky. With its iconic El Capitan, the vertigo-inducing Half Dome, the blooming meadows, and giant sequoias, to visit is to understand why early settlers called it “God’s Cathedral.” Protection from commercial interests began in 1864, with Abraham Lincoln signing the Yosemite Grant, making the land federal property but available for public use. Still, road-building, homesteading, and overgrazing remained issues. Thanks largely to the efforts of naturalist John Muir, Yosemite became a California-controlled “national park” in 1890. The U.S. took it over in 1906, and it became part of the new National Park Service in 1916.

SPECIFICATIONS:

01. Proudly printed by the good people of Lake County Press, Inc., Waukegan, Ill.
02. Cover: Mohawk Via Vellum 100#C “Pure White,” with process cyan, magenta, yellow, and black soy-based Superior inks.
03. Cover printed in two passes through a Heidelberg Speedmaster XL 105 40” B-color printing press.
04. Interior: Finch Paper Opaque Smooth 60#T “Bright White,” with a fine, 1-color application of “Green Earth” soy-based Superior ink.
05. Bound with a Heidelberg Stitchmaster ST 270 5-pocket saddle stitcher.
06. Corners rounded to a 3/8” (9.5mm) radius with a Challenge round-corner machine.
07. Graph grid: 3/16” x 3/16” (4.7mm x 4.7mm).
08. Memo book dimensions are 3-1/2” x 5-1/2” (89mm x 140mm).
09. FIELD NOTES uses only the Futura typeface family (Paul Renner, 1927) in its materials.
10. ALL FIELD NOTES memo books are printed and manufactured in the U.S.A.

WHAT YOU CAN DO ABOUT IT:

Tell us how you use your **FIELD NOTES**. Please accompany all submissions with a scan or photo of your page, along with a brief description, to: pages@fieldnotesbrand.com.

THE NATIONAL PARKS SERIES
FIELD NOTES × *Fifty-Nine Parks*

fieldnotesbrand.com

59parks.net

PROUDLY PRINTED AND MANUFACTURED IN THE U.S.A. — "A DDC/CP JOINT"